



Lynzley Kolakowski, "Mosaic Owl," Jackson High, Grade 11, 1st Place

2018-19 School Calendar
www.everettsd.org



Lilly Ferguson, "City Skyline," Port Gardner Parent Partnership, Grade 3; Rory McAuliff, "Mini Owl," Monroe Elementary, Kindergarten; Violetta Anpilogova, "Cat," Emerson Elementary, Grade 4; Samantha Woomack, "Haysville, Kansas," Evergreen Middle, Grade 8; Annelicia Cortes, "Self-Portrait," Port Gardner Parent Partnership, Grade 2

| September2018 | | | | | | |
|--|---|---|--------------------------|----------|----------|---------------------------|
| Sunday | Monday | Tuesday | Wednesday | Thursday | Friday | Saturday |
| August S M T W T F S 1 2 3 4 5 6 7 8 9 10 11 12 13 14 15 16 17 18 19 20 21 22 23 24 25 26 27 28 29 30 31 | November S M T W T F S 1 2 3 4 5 6 7 8 9 10 11 12 13 14 15 16 17 18 19 20 21 22 23 24 25 26 27 28 29 30 | | | | | 1 |
| 2 | 3 Labor Day | 4 | 5 First day of school | 6 | 7 75 | 8 ACT |
| 9 Grandparents Day | 10 First day of school for kindergarten | 11 School Board Meeting Patriot Day | 12 | 13 | 14 75 | 15 |
| 16 | 17 | 18 | 19 | 20 | 21 75 | 22 First Day of Autumn |
| 23 30 | 24 | 25 School Board Meeting | 26 | 27 | 28 75 | 29 |

| October2018 | | | | | | |
|-------------|-------------------|----------------------------|---------------------------------------|----------|-----------------------------------|---|
| Sunday | Monday | Tuesday | Wednesday | Thursday | Friday | Saturday |
| | 1 | 2 | 3 | 4 | 5 75 | 6 SAT |
| 7 | 8 Columbus Day | 9 School Board Meeting | 10 School Day PSAT (grade 10 only) | 11 | 12 75 | 13 PSAT/NMSGT* |
| 14 | 15 | 16 | 17 | 18 | 19 NO SCHOOL (All students) | 20 |
| 21 | 22 | 23 School Board Meeting | 24 | 25 | 26 75 | 27 ACT |
| 28 | 29 | 30 | 31 | | | HS: High School MS: Middle School ES: Elementary School |



Justin Duong, "Apples," Emerson Elementary, Kindergarten; Anna Nelson, "Star Dance," Sequoia High, Grade 12, 2nd Place; Eleanor McCollum, "Spacy Tree," Everett High, Grade 9, Honorable Mention; Anna Cory, "Untitled," Heatherwood Middle, Grade 6; Makayla Harman, "Picasso Portrait," Jefferson Elementary, Grade 1

| November | | | | | | | 2018 |
|---|---|--|---|--|--|----------|------|
| Sunday | Monday | Tuesday | Wednesday | Thursday | Friday | Saturday | |
| October S M T W T F S 1 2 3 4 5 6 7 8 9 10 11 12 13 14 15 16 17 18 19 20 21 22 23 24 25 26 27 28 29 30 31 | January S M T W T F S 1 2 3 4 5 6 7 8 9 10 11 12 13 14 15 16 17 18 19 20 21 22 23 24 25 26 27 28 29 30 31 | HS: High School MS: Middle School ES: Elementary School | | 1 | 2 EARLY RELEASE (ES/MS only (2 1/2 hours)) | 3 SAT | |
| 4 Standard Time begins | 5 EARLY RELEASE (ES/MS only (2 1/2 hours)) | 6 VOTE General Election School Board Meeting EARLY RELEASE (ES/MS only (2 1/2 hours)) | 7 EARLY RELEASE (ES/MS only (2 1/2 hours)) | 8 EARLY RELEASE (ES/MS only (2 1/2 hours)) | 9 EARLY RELEASE (ES/MS only (2 1/2 hours)) | 10 | |
| Parent conferences, elementary and middle schools | | | | | | | |
| 11 Veterans Day | 12 NO SCHOOL Veterans Day Observed | 13 | 14 | 15 | 16 75 | 17 | |
| American Education Week | | | | | | | |
| 18 | 19 | 20 School Board Meeting | 21 EARLY RELEASE (2 1/2 hours) (All students) | 22 Thanksgiving Day | 23 | 24 | |
| NO SCHOOL — Thanksgiving Break | | | | | 25 | 26 | |
| 25 | 26 | 27 | 28 | 29 | 30 75 | | |

| December | | | | | | | 2018 |
|--------------------------|----------|---------------------------|-----------|----------|---------------------------------|----------|------|
| Sunday | Monday | Tuesday | Wednesday | Thursday | Friday | Saturday | |
| | | | | | | 1 SAT | |
| 2 | 3 | 4 School Board Meeting | 5 | 6 | 7 75 | 8 ACT | |
| 9 | 10 | 11 | 12 | 13 | 14 75 | 15 | |
| 16 | 17 | 18 | 19 | 20 | 21 First Day of Winter 75 | 22 | |
| 23 30 | 24 31 | 25 | 26 | 27 | 28 | 29 | |
| NO SCHOOL — Winter Break | | | | | | | |

Hanna Johnson,
"Husky Puppy,"
Jackson High, Grade 11
1st Place



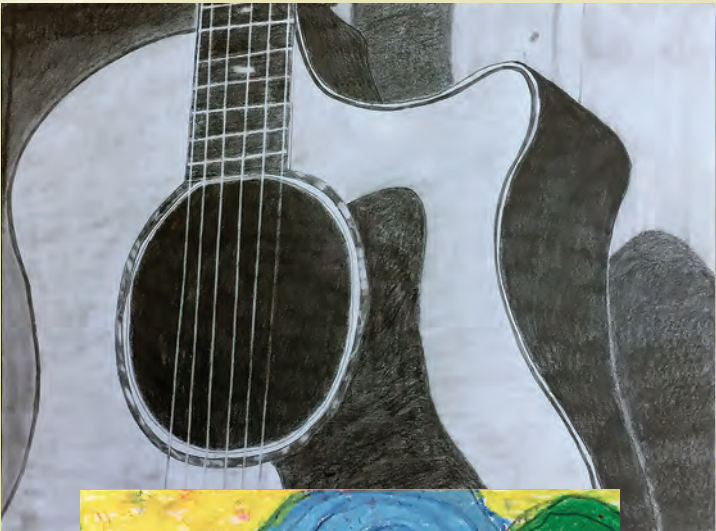

Annabella DeLeon-Zahajko, "The Peaceful and Amazing Dr. Martin Luther King, Jr.," Monroe Elementary, Grade 4; Yuna Shin, "Heart, Brain, Eye," Jackson High, Grade 12, 1st Place; Emily Mun, "Meme Face," Jackson High, Grade 10, 3rd Place; Taylor Boyle, "Guitar," Eisenhower Middle, Grade 8; Kaine Noeuy, "Snowy Day," Monroe Elementary, Kindergarten

| January School Board Recognition Month 2019 | | | | | | |
|---|---|----------------------------|-----------|----------|---|--|
| Sunday | Monday | Tuesday | Wednesday | Thursday | Friday | Saturday |
| | | 1 New Year's Day | 2 | 3 | 4 | 5 |
| | NO SCHOOL — Winter Break | | | | | |
| 6 | 7 | 8 School Board Meeting | 9 | 10 | 11 75 | 12 |
| 13 | 14 | 15 | 16 | 17 | 18 75 | 19 |
| 20 | 21 NO SCHOOL Martin Luther King Jr. Day | 22 School Board Meeting | 23 | 24 | 25 1st Semester ends 75 | 26 |
| 27 | 28 NO SCHOOL (All students) | 29 | 30 | 31 | <div>December</div> <div>SMTWTFSS</div> <div>233024312526272829</div> | <div>March</div> <div>SMTWTFSS</div> <div>2431252627282930</div> |

February FAFSA season continues

| Sunday | Monday | Tuesday | Wednesday | Thursday | Friday | Saturday |
|---|----------------------|--------------------------------|-----------|----------|----------|----------------------|
| HS: High School MS: Middle School ES: Elementary School | | | | | 1 75 | 2 |
| 3 | 4 | 5 School Board Meeting | 6 | 7 | 8 75 | 9 MathFest ACT |
| 10 | 11 | 12 VOTE Special Election | 13 | 14 | 15 75 | 16 |
| 17 | 18 Presidents Day | 19 | 20 | 21 | 22 75 | 23 |
| 24 | 25 | 26 | 27 | 28 | | |



Ella Hathaway, "Hawaiian Pac-man Pizza," Monroe Elementary, Grade 2

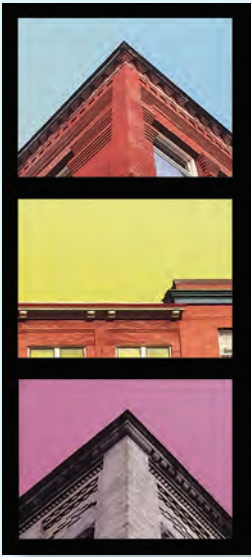

Aureni Romero, "Spry Skies," Cascade High, Grade 11, 1st Place; Celeste Valtierra, "Jessica," Cascade High, Grade 11, 2nd Place; Kelly Boal, "Encounter," Jackson High, Grade 11, Honorable Mention; Andrew Covey, "Rose Window," Port Gardner Parent Partnership, Grade 3; Kayla Sorg, "The Garden," Jackson High, Grade 10, 2nd Place; Cole Andersen, "Rihanna," Cascade High, Grade 11, Silver Key Award

Inessa Dmitruk, "Aztec Sunstone," Jefferson Elementary, Grade 4

Haley Warren, "Max," Gateway Middle, Grade 8



Area code for all schools is (425), and attendance phone numbers are shown in green.

ELEMENTARY SCHOOLS

Cedar Wood
385-7700 385-7705
3414 - 168th St. S.E.
Bothell, WA 98012

Emerson
385-6200 385-6205
8702 - 7th Ave. S.E.
Everett, WA 98208

Forest View
385-7900 385-7905
5601 - 156th St. S.E.
Everett, WA 98208

Garfield
385-4700 385-4705
2215 Pine St.
Everett, WA 98201

Hawthorne
385-4600 385-4605
1110 Poplar St.
Everett, WA 98201

Jackson
385-5600 385-5605
3700 Federal Ave.
Everett, WA 98201

Jefferson
385-7400 385-7405
2500 Cadet Way
Everett, WA 98208

Lowell
385-5300 385-5305
5010 View Drive
Everett, WA 98203

Madison
385-5900 385-5905
616 Pecks Drive
Everett, WA 98203

Mill Creek
385-6800 385-6805
3400 - 148th St. S.E.
Mill Creek, WA 98012

Monroe
385-7300 385-7305
10901 - 27th Ave. S.E.
Everett, WA 98208

Penny Creek
385-7200 385-7205
4117 - 132nd St. S.E.
Everett, WA 98208

Silver Firs
385-6500 385-6505
5909 - 146th Place S.E.
Everett, WA 98208

Silver Lake
385-6900 385-6905
12815 Bothell-Everett Hwy.
Everett, WA 98208

View Ridge
385-5400 385-5405
202 Alder St.
Everett, WA 98203

Whittier
385-4300 385-4305
916 Oakes Ave.
Everett, WA 98201

Woodside
385-7800 385-7805
17000 - 23rd Ave. S.E.
Bothell, WA 98012

MIDDLE SCHOOLS

Eisenhower
385-7500 385-7505
10200 - 25th Ave. S.E.
Everett, WA 98208

Evergreen
385-5700 385-5705
7621 Beverly Lane
Everett, WA 98203

Gateway
385-6600 385-6605
15404 Silver Firs Drive
Everett, WA 98208

Heatherwood
385-6300 385-6305
1419 Trillium Blvd. S.E.
Mill Creek, WA 98012

North
385-4800 385-4805
2514 Rainier Ave.
Everett, WA 98201

HIGH SCHOOLS

Cascade
385-6000 385-6004
801 E. Casino Road
Everett, WA 98203

Everett
385-4400 385-4405
2416 Colby Ave.
Everett, WA 98201

Henry M. Jackson
385-7000 385-7033
1508 - 136th St. S.E.
Mill Creek, WA 98012

Sequoia
385-5100 385-5100
3516 Rucker Ave.
Everett, WA 98201

K-12 PROGRAM

Port Gardner Parent Partnership, K-12
385-5150
3516 Rucker Ave.
Everett, WA 98201
(located at Sequoia High School)



Romeo Gallegos, "My Father's Dragon," Port Gardner Parent Partnership, Grade 1



Quintin Paparella, "Titanic," Woodside Elementary, Grade 3; Steph Hartzel, "Dishes," Everett High, Grade 12, Honorable Mention; David Porter-Alvarez, "Self-Portrait," Port Gardner Parent Partnership, Grade 4; Alexandra Sunday, "Van Gogh's Olive Trees," Everett High, Grade 11, Honorable Mention; Melody Smitkin, "Sunny Dawn the Bird," Jefferson Elementary, Grade 4

March

Rebecca Bertrand,
"Water Lily,"
Jackson High, Grade 10,
Honorable Mention

2019

| Sunday | Monday | Tuesday | Wednesday | Thursday | Friday | Saturday |
|---|---|--|--|--|--|----------|
| <div>February</div> <div>S M T W T F S</div> <div>3 4 5 6 7 8 9</div> <div>10 11 12 13 14 15 16</div> <div>17 18 19 20 21 22 23</div> <div>24 25 26 27 28</div> | <div>May</div> <div>S M T W T F S</div> <div>5 6 7 8 9 10 11</div> <div>12 13 14 15 16 17 18</div> <div>19 20 21 22 23 24 25</div> <div>26 27 28 29 30 31</div> | | | | 1 | 2 |
| 3 | 4 | 5 | 6 | 7 | 8 | 9 |
| | | School Board Meeting | Foundation Breakfast | | 75 | SAT |
| 10 | 11 | 12 | 13 | 14 | 15 | 16 |
| Daylight Saving Time begins | | | Classified School Employees Week | | 75 | |
| 17 | 18 | 19 | 20 | 21 | 22 | 23 |
| | | School Board Meeting | First Day of Spring | | EARLY RELEASE (ES only) (2 1/2 hours) (Full day for MS/HS) | |
| 24 | 25 | 26 | 27 | 28 | 29 | 30 |
| 31 | EARLY RELEASE (ES only) (2 1/2 hours) | EARLY RELEASE (ES only) (2 1/2 hours) | School Day SAT (grade 11 only) EARLY RELEASE (ES only) (2 1/2 hours) | EARLY RELEASE (ES only) (2 1/2 hours) | EARLY RELEASE (ES only) (2 1/2 hours) (Full day for MS/HS) | |
| | | | Parent conferences, elementary schools only | | | |

April

2019

| Sunday | Monday | Tuesday | Wednesday | Thursday | Friday | Saturday |
|---|-----------|---------------------------------|---|----------|---|----------|
| HS: High School MS: Middle School ES: Elementary School | 1 | 2 | 3 | 4 | 5 | 6 |
| | | | NO SCHOOL — Spring Break | | | |
| 7 | 8 | 9 | 10 | 11 | 12 | 13 |
| | | School Board Meeting | | | Regular school day (weather make-up) | ACT |
| 14 | 15 | 16 | 17 | 18 | 19 | 20 |
| | | | | | Regular school day (weather make-up) | |
| 21 | 22 | 23 | 24 | 25 | 26 | 27 |
| | Earth Day | NOTE Special Election | | | Regular school day (weather make-up) | |
| | | | Public School Volunteer Week | | | |
| 28 | 29 | 30 | The district shall provide equal educational opportunity and treatment for all students in all aspects of the academic and activities program without regard to race, color, national origin, creed, religion, sex, sexual orientation, gender expression, gender identity, veteran or military status, the presence of any physical, sensory or mental disability or the use of a trained dog guide or service animal by a student with a disability. Designated to handle inquiries about nondiscrimination policies are: Affirmative Action Office — Randi Seaberg, rseaberg@everettsd.org, 425-385-4104; Title IX Officer — Mary O'Brien, MO'Brien@everettsd.org, 425-385-4106; 504 Coordinator — Becky Ballbach, rballbach@everettsd.org, 425-385-4063; ADA Coordinator — Becky Clifford, rclifford@everettsd.org, 425-385-5250; Address: 3900 Broadway, Everett, WA 98201 | | | |



Darby O'Neil, "Holding the Evening," Port Gardner Parent Partnership, Grade 9, Honorable Mention; Lily Hofland, "Minimalistic Mountains," Cascade High, Grade 10, Honorable Mention; Ryan Miller, "The Swan," Gateway Middle, Grade 8, 1st Place; Fiona Carpenter, "Kermode Bear," North Middle, Grade 8; Tiffany Navas, "Mind, Body, Matter," Jackson High, Grade 12, 1st Place

| May2019 | | | | | | |
|---|--|---|---|---|--|---------------------|
| Sunday | Monday | Tuesday | Wednesday | Thursday | Friday | Saturday |
| <div>April</div> <div>SMTWTFSS</div> <div>123456</div> <div>78910111213</div> <div>14151617181920</div> <div>21222324252627</div> <div>282930</div> | <div>July</div> <div>SMTWTFSS</div> <div>123456</div> <div>78910111213</div> <div>14151617181920</div> <div>21222324252627</div> <div>28293031</div> | HS: High School MS: Middle School ES: Elementary School | 1 | 2 | 3 <div>Regular school day (weather make-up)</div> | 4 <div>SAT</div> |
| 5 | 6 | 7 <div>School Board Meeting</div> | 8 | 9 | 10 <div>75</div> | 11 |
| 12 <div>Mother's Day</div> | 13 | 14 | 15 <div>PTSA Awards</div> | 16 | 17 <div>75</div> | 18 |
| 19 | 20 | 21 <div>School Board Meeting</div> | 22 <div>Superintendent's Scholar Awards Banquet</div> | 23 | 24 <div>75</div> | 25 |
| 26 | 27 <div>NO SCHOOL Memorial Day</div> | 28 | 29 <div>Jadyn Crane, "Head in the Clouds," Cascade High, Grade 11, Honorable Mention</div> | 30 <div>District Athletic Awards</div> | 31 <div>75</div> | |

| June2019 | | | | | | |
|-------------------------------|--------|---------------------------------------|---|--|---|---|
| Sunday | Monday | Tuesday | Wednesday | Thursday | Friday | Saturday |
| | | | <div>Jadyn Crane, "Head in the Clouds," Cascade High, Grade 11, Honorable Mention</div> | | | 1 <div>SAT</div> |
| 2 | 3 | 4 <div>School Board Meeting</div> | 5 <div>Innovation Expo</div> | 6 | 7 <div>EARLY RELEASE (All students) (2 1/2 hours)</div> | 8 <div>ACT</div> |
| 9 | 10 | 11 | 12 | 13 <div>Sequoia HS graduation, 6 p.m.</div> | 14 <div>75</div> | 15 <div>Graduation: H.M. Jackson HS, 11 a.m. Everett HS, 3 p.m. Cascade HS, 7 p.m.</div> |
| 16 <div>Father's Day</div> | 17 | 18 <div>School Board Meeting</div> | 19 | 20 | 21 <div>Last Day of School* (Regular school day) First Day of Summer</div> | 22 |
| 23 <div>30</div> | 24 | 25 | 26 | 27 | 28 | 29 |



Hanna Neal, "Sea of Stars," Jackson High, Grade 12, Honorable Mention; Lindsey McFee, "Will," Jackson High, Grade 10, 1st Place; Emma Kelly, "Sunflowers," Emerson Elementary, Grade 3; Shea Len, "Makapu'u Beach," Jackson High, Grade 10, Honorable Mention; Hannah Greninger, "Sunflower Serenity," Jackson High, Grade 10, 2nd Place

| July2019 | | | | | | | | | | | | | | | | | | | | | | | | | | | | | | | | | | | | | | | | | | | | | | | | | | | | | | | | | | | | | | | | | | | | | | | | | | | | | | | | | | | |
|----------|--------|--|-----------|--------------------------------------|---|--------------------------|---|---|---|---|---|---|---|---|---|---|---|---|---|---|----|----|----|----|----|----|----|----|----|----|----|----|----|-------|----|----|----|----|----|----|--|---|---|---|---|---|---|---|---|---|---|---|---|---|---|---|---|----|----|----|----|----|----|----|----|----|----|----|----|----|----|----|----|----|----|----|----|----|--|--|--|--|--|
| Sunday | Monday | Tuesday | Wednesday | Thursday | Friday | Saturday | | | | | | | | | | | | | | | | | | | | | | | | | | | | | | | | | | | | | | | | | | | | | | | | | | | | | | | | | | | | | | | | | | | | | | | | | | | | | |
| | 1 | 2 <small>School Board Meeting</small> | 3 | 4 <small>Independence Day</small> | 5 | 6 | | | | | | | | | | | | | | | | | | | | | | | | | | | | | | | | | | | | | | | | | | | | | | | | | | | | | | | | | | | | | | | | | | | | | | | | | | | | | |
| 7 | 8 | 9 | 10 | 11 | 12 | 13 <small>ACT</small> | | | | | | | | | | | | | | | | | | | | | | | | | | | | | | | | | | | | | | | | | | | | | | | | | | | | | | | | | | | | | | | | | | | | | | | | | | | | | |
| 14 | 15 | 16 | 17 | 18 | 19 | 20 | | | | | | | | | | | | | | | | | | | | | | | | | | | | | | | | | | | | | | | | | | | | | | | | | | | | | | | | | | | | | | | | | | | | | | | | | | | | | |
| 21 | 22 | 23 | 24 | 25 | 26 | 27 | | | | | | | | | | | | | | | | | | | | | | | | | | | | | | | | | | | | | | | | | | | | | | | | | | | | | | | | | | | | | | | | | | | | | | | | | | | | | |
| 28 | 29 | 30 | 31 | | <div><div>June</div><table><tr><td>S</td><td>M</td><td>T</td><td>W</td><td>T</td><td>F</td><td>S</td></tr><tr><td>2</td><td>3</td><td>4</td><td>5</td><td>6</td><td>7</td><td>8</td></tr><tr><td>9</td><td>10</td><td>11</td><td>12</td><td>13</td><td>14</td><td>15</td></tr><tr><td>16</td><td>17</td><td>18</td><td>19</td><td>20</td><td>21</td><td>22</td></tr><tr><td>23/30</td><td>24</td><td>25</td><td>26</td><td>27</td><td>28</td><td>29</td></tr></table></div> | S | M | T | W | T | F | S | 2 | 3 | 4 | 5 | 6 | 7 | 8 | 9 | 10 | 11 | 12 | 13 | 14 | 15 | 16 | 17 | 18 | 19 | 20 | 21 | 22 | 23/30 | 24 | 25 | 26 | 27 | 28 | 29 | <div><div>September</div><table><tr><td>S</td><td>M</td><td>T</td><td>W</td><td>T</td><td>F</td><td>S</td></tr><tr><td>1</td><td>2</td><td>3</td><td>4</td><td>5</td><td>6</td><td>7</td></tr><tr><td>8</td><td>9</td><td>10</td><td>11</td><td>12</td><td>13</td><td>14</td></tr><tr><td>15</td><td>16</td><td>17</td><td>18</td><td>19</td><td>20</td><td>21</td></tr><tr><td>22</td><td>23</td><td>24</td><td>25</td><td>26</td><td>27</td><td>28</td></tr><tr><td>29</td><td>30</td><td></td><td></td><td></td><td></td><td></td></tr></table></div> | S | M | T | W | T | F | S | 1 | 2 | 3 | 4 | 5 | 6 | 7 | 8 | 9 | 10 | 11 | 12 | 13 | 14 | 15 | 16 | 17 | 18 | 19 | 20 | 21 | 22 | 23 | 24 | 25 | 26 | 27 | 28 | 29 | 30 | | | | | |
| S | M | T | W | T | F | S | | | | | | | | | | | | | | | | | | | | | | | | | | | | | | | | | | | | | | | | | | | | | | | | | | | | | | | | | | | | | | | | | | | | | | | | | | | | | |
| 2 | 3 | 4 | 5 | 6 | 7 | 8 | | | | | | | | | | | | | | | | | | | | | | | | | | | | | | | | | | | | | | | | | | | | | | | | | | | | | | | | | | | | | | | | | | | | | | | | | | | | | |
| 9 | 10 | 11 | 12 | 13 | 14 | 15 | | | | | | | | | | | | | | | | | | | | | | | | | | | | | | | | | | | | | | | | | | | | | | | | | | | | | | | | | | | | | | | | | | | | | | | | | | | | | |
| 16 | 17 | 18 | 19 | 20 | 21 | 22 | | | | | | | | | | | | | | | | | | | | | | | | | | | | | | | | | | | | | | | | | | | | | | | | | | | | | | | | | | | | | | | | | | | | | | | | | | | | | |
| 23/30 | 24 | 25 | 26 | 27 | 28 | 29 | | | | | | | | | | | | | | | | | | | | | | | | | | | | | | | | | | | | | | | | | | | | | | | | | | | | | | | | | | | | | | | | | | | | | | | | | | | | | |
| S | M | T | W | T | F | S | | | | | | | | | | | | | | | | | | | | | | | | | | | | | | | | | | | | | | | | | | | | | | | | | | | | | | | | | | | | | | | | | | | | | | | | | | | | | |
| 1 | 2 | 3 | 4 | 5 | 6 | 7 | | | | | | | | | | | | | | | | | | | | | | | | | | | | | | | | | | | | | | | | | | | | | | | | | | | | | | | | | | | | | | | | | | | | | | | | | | | | | |
| 8 | 9 | 10 | 11 | 12 | 13 | 14 | | | | | | | | | | | | | | | | | | | | | | | | | | | | | | | | | | | | | | | | | | | | | | | | | | | | | | | | | | | | | | | | | | | | | | | | | | | | | |
| 15 | 16 | 17 | 18 | 19 | 20 | 21 | | | | | | | | | | | | | | | | | | | | | | | | | | | | | | | | | | | | | | | | | | | | | | | | | | | | | | | | | | | | | | | | | | | | | | | | | | | | | |
| 22 | 23 | 24 | 25 | 26 | 27 | 28 | | | | | | | | | | | | | | | | | | | | | | | | | | | | | | | | | | | | | | | | | | | | | | | | | | | | | | | | | | | | | | | | | | | | | | | | | | | | | |
| 29 | 30 | | | | | | | | | | | | | | | | | | | | | | | | | | | | | | | | | | | | | | | | | | | | | | | | | | | | | | | | | | | | | | | | | | | | | | | | | | | | | | | | | | |

| August2019 | | | | | | |
|--|--------|--|----------|--------|----------|----|
| Sunday | Monday | Wednesday | Thursday | Friday | Saturday | |
| <div>HS: High School MS: Middle School ES: Elementary School</div> | | | 1 | 2 | 3 | |
| 4 | 5 | 6 <small>NOTE Primary Election</small> | 7 | 8 | 9 | 10 |
| 11 | 12 | 13 | 14 | 15 | 16 | 17 |
| 18 | 19 | 20 | 21 | 22 | 23 | 24 |
| 25 | 26 | 27 <small>School Board Meeting</small> | 28 | 29 | | 31 |

Taiki Miyamoto, "Hamburger," Jackson High, Grade 10, 3rd Place